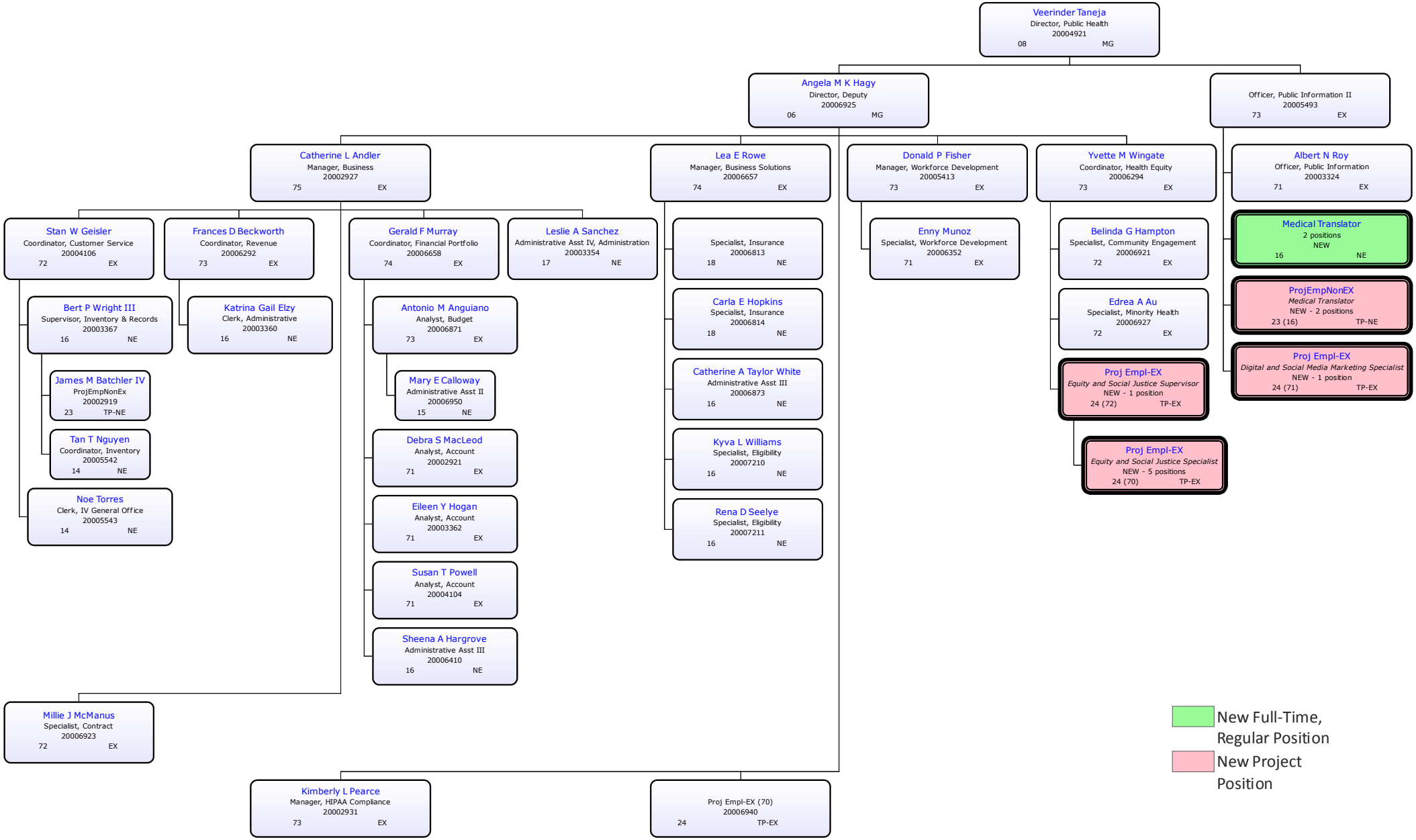Public Health – Deputy Director
Proposed Effective June 23, 2021